

FORM No. 1.

John Hissner - other Land.

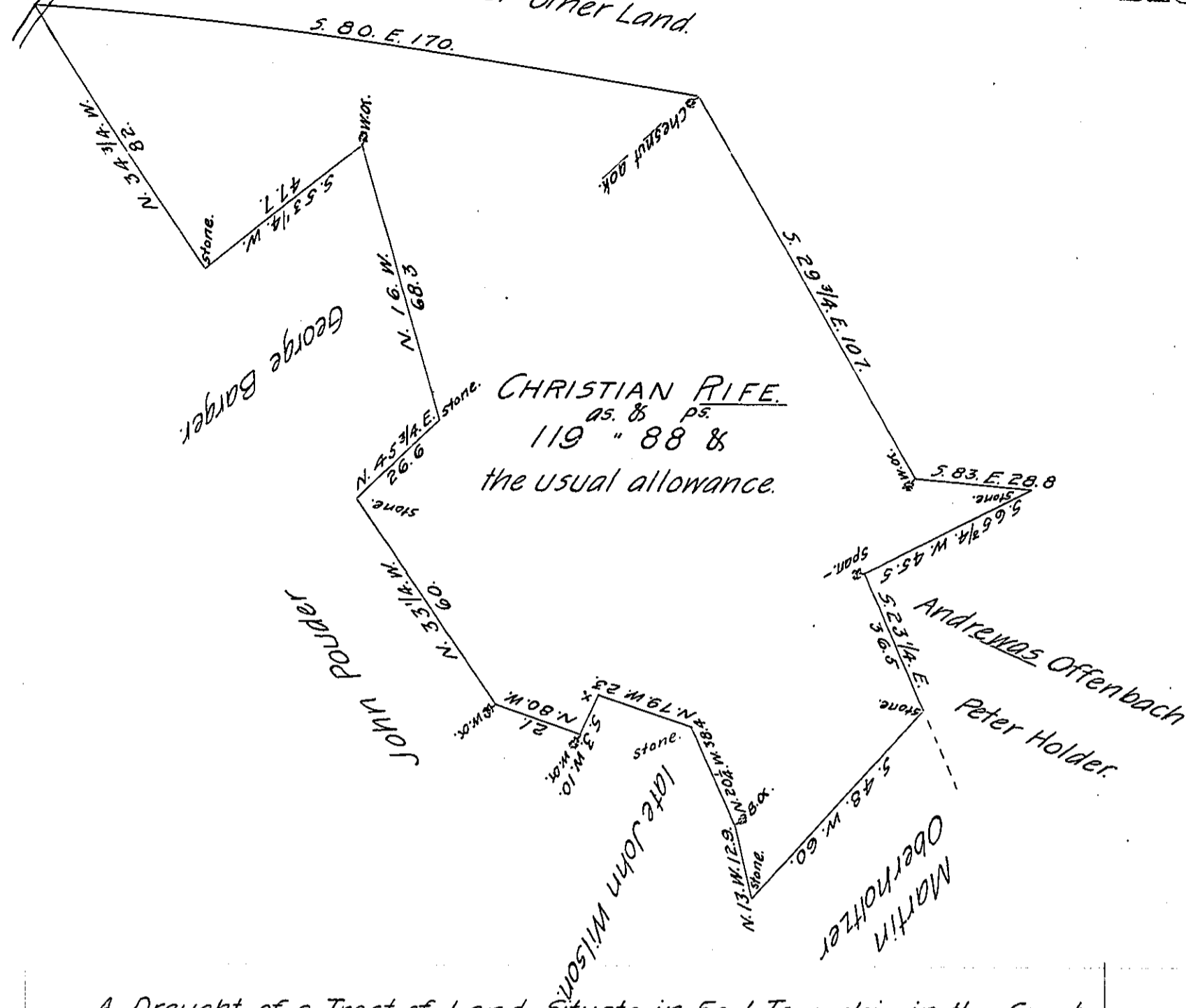

A Draught of a Tract of Land Situate in Earl Township, in the County of Lancaster. Containing One hundred and Nineteen Acres and eighty Eight perches and the usual Allowance of Six  $\frac{7}{8}$  Cent for Roads, being part of \_\_\_\_\_ Surveyed in pursuance of a Warrant dated the 30<sup>th</sup> of March A.D. 1753. Granted unto Christian Rife & Surveyed the 28<sup>th</sup> of August 1809, for John Hissner.

Dr. Jacob Hibshman, D.S.

To Andrew Porter, Esqr. }  
 Surveyor General.

IN TESTIMONY that the above is a copy of the original remaining on file in the Department of Internal Affairs of Pennsylvania, made conformably to an Act of Assembly approved the 16th day of February, 1833, I have hereunto set my Hand and caused the Seal of said Department to be affixed at Harrisburg, this twenty-fourth day of July 1906.

*James D. Brown*  
 Secretary of Internal Affairs.